

FRONT ELEVATION

Planning Permit No. C/025838/87
APPROVED
 SUBJECT TO THE CONDITIONS IN THIS OFFICE LETTER.
 C4/12471/98
 Date 11-98
 FOR MEMBER SECRETARY
 CHENNAI METROPOLITAN
 DEVELOPMENT AUTHORITY
 CHENNAI-600 003.

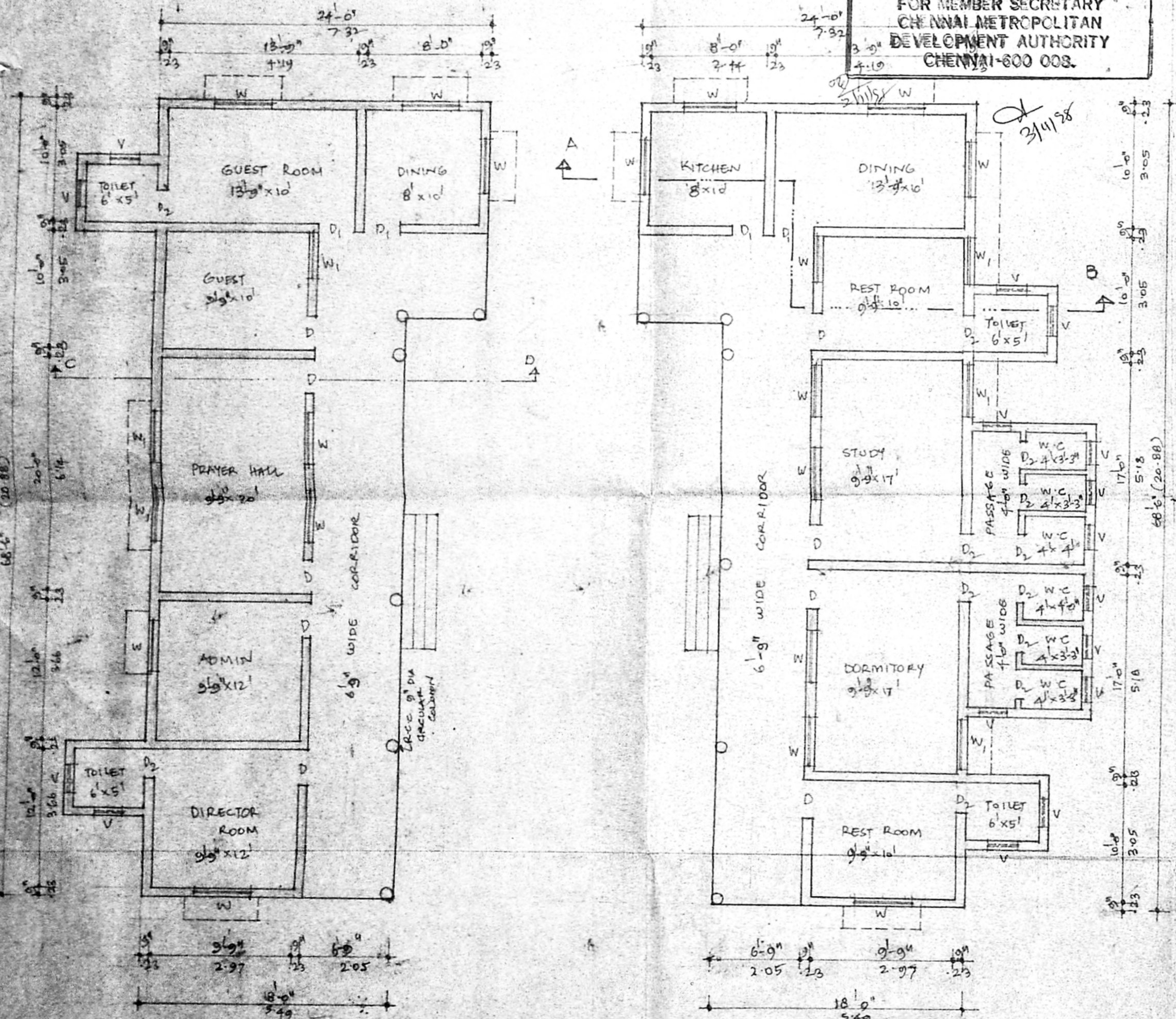

PLAN

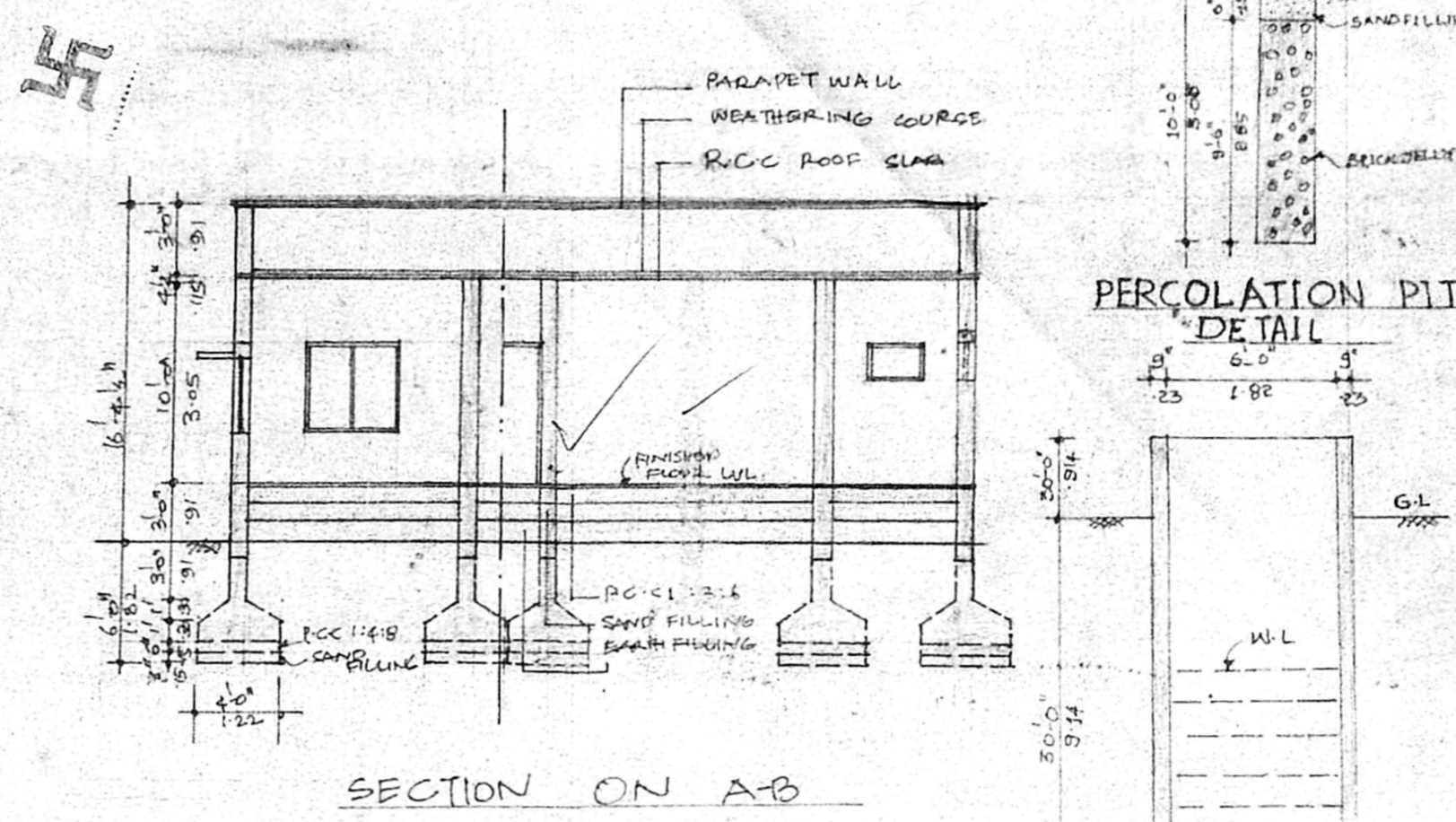

SECTION ON AB

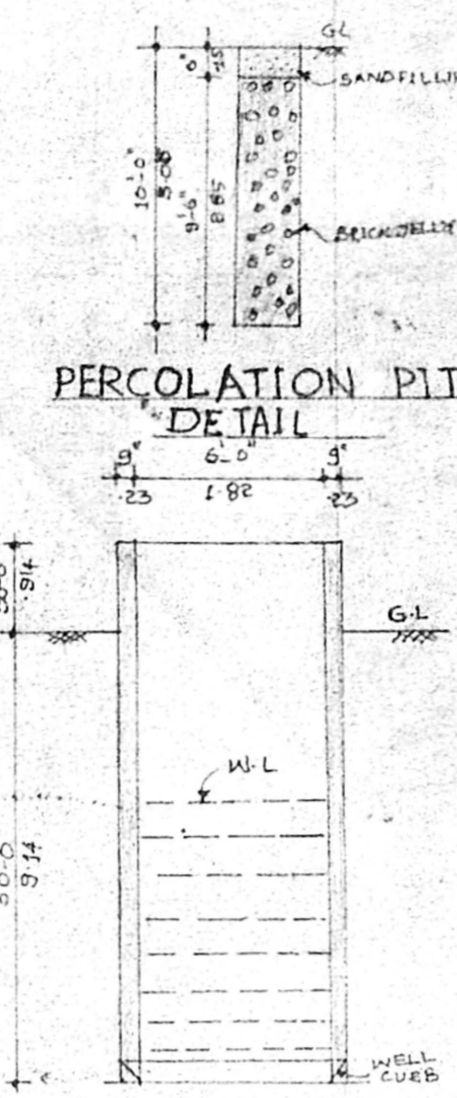

DETAILS OF WELL

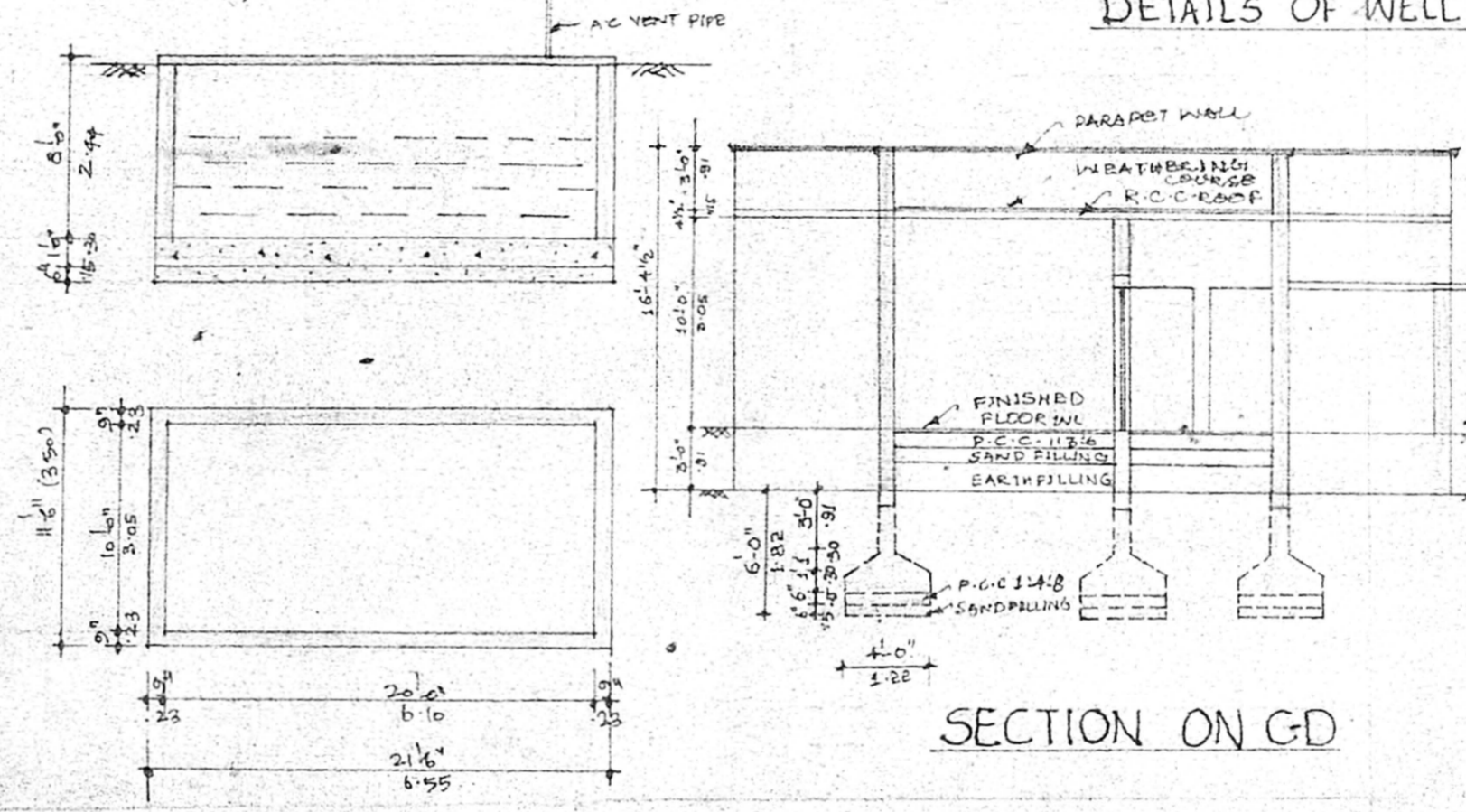

SECTION ON GD

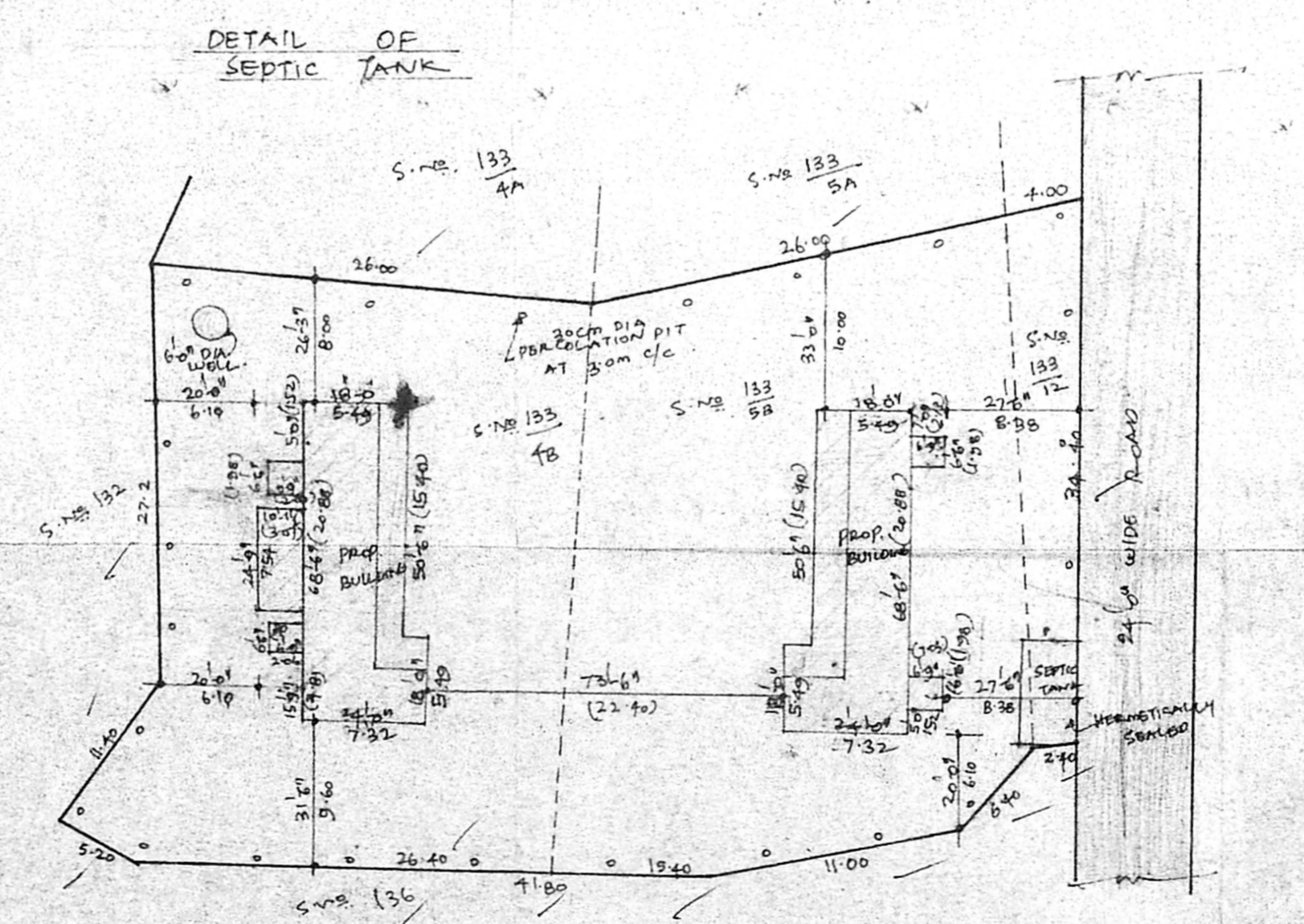

SITE PLAN
(SCALE 1/400)

CMDA 'C' / PP No. 1
 C. No. C4/12471/98
 Asst. ...
 Serutiny: ...
 PART I TIRUNINRAVUR ...
 PART II TIRUNINRAVUR ...
 A.P. ...
 KEY PLAN (NOT TO SCALE)

JOINERY DETAILS

| | |
|-----------------------|-------------|
| D - DOOR | 3'0" x 7'0" |
| D ₁ - DOOR | 3'0" x 7'0" |
| D ₂ - DOOR | 2'6" x 7'0" |
| W - WINDOW | 4'0" x 4'6" |
| W - WINDOW | 4'0" x 4'6" |
| V - VENTILATOR | 2'6" x 1'6" |

PLAN SHOWING THE PROPOSED CONSTRUCTION OF HOSTEL BUILDING IN S.No. 133/4B, 133/5B AND 133/12 OF TIRUNINRAVUR VILLAGE, SRIPERUMBODUR T.K. TIRUVALLUR DISTRICT. (SCALE 1" = 80' OR 1:100)

AREA STATEMENT

| Plot Extent | AS PER PATTAN (NEW SURVEY No.) | EXTENT |
|--|--------------------------------|-----------------|
| S.No. AS PER DOCUMENT (OLD SURVEY No.) | | |
| 133/4 | 133/4B | 0.09.5 Acre |
| 133/5 | 133/5B | 0.11.0 " |
| 133/6 | 133/12 | 0.00.5 " |
| TOTAL | | 0.21.0 " |

218.0m² (OR) 22781 SQAFT

COLOUR INDEX

| | |
|--|---------------|
| | PROPOSED |
| | EXISTING ROAD |
| | SITE BOUNDARY |

SIG. OF OWNER G. J. Anthony

S. KANDAVEL
 S. KANDAVEL, D.C.E.
 Consulting Civil Engineer &
 Licensed Surveyor No 271 Class-II
 SRI RAGU VEDURA CONSTRUCTIONS
 312/3, M.T.H. ROAD,
 THIRUNINRAVUR - 602024,
 6350298

LICENSED SURVEYOR